

MATERIAL RECOVERY FACILITY

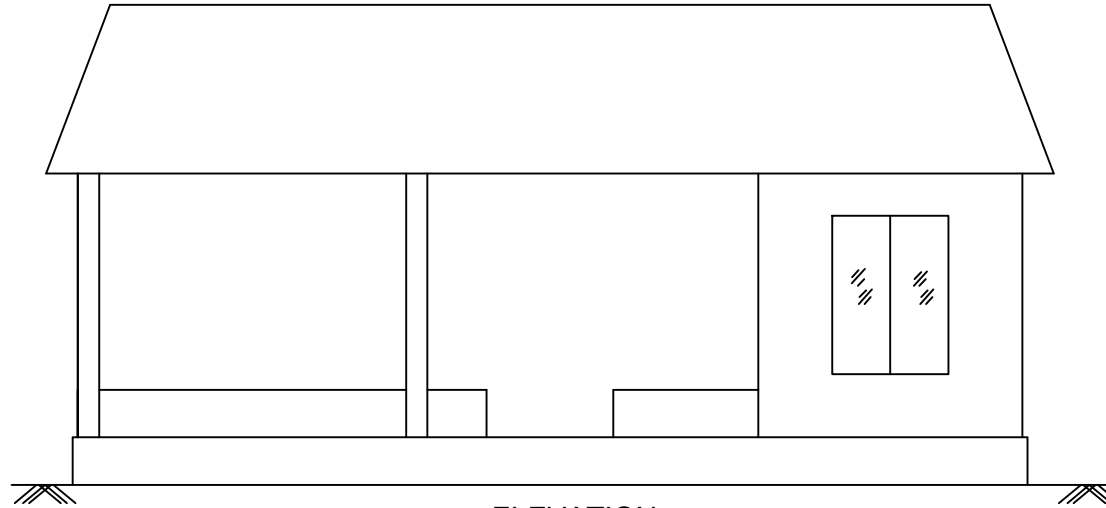

ELEVATION

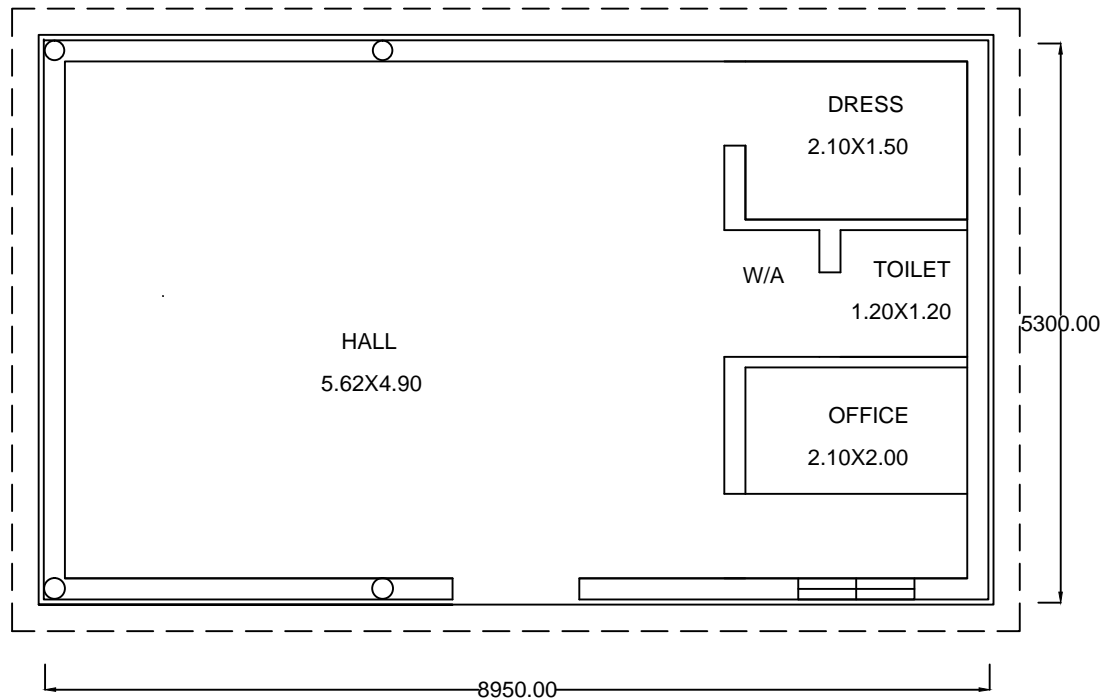

PLAN

CONSTRUCTION OF A PITCHED ROOF BUILDING FOR MATERIAL RECOVERY FACILITY

Plinth Area 47.43m² or 510.33 Square Feet

- 1) 2.6.1. Earth work in excavation by mechanical means (Hydraulic excavator) / manual means over areas(exceeding 30 cm in depth, 1.5 m in width as well as 10 sqm on plan) including disposal of excavated earth, lead up to 50 m and lift up to 1.5 m, disposed earth to be levelled and neatly dressed.

Alround Wall	1	x	27.70	x	0.40	x	0.50	=	5.54
Longitudinal (M) Wall	1	x	4.70	x	0.40	x	0.50	=	0.94
Cross Wall	2	x	1.90	x	0.40	x	0.50	=	0.76
									7.24
									=====

Say 7.25m³

Rs. 198.45/m³

= Rs. 1439 /-

- 2) OD16 Soid Concrete block 40 x 0.20 x 20 Cms size for fou dation, basement and super structure

Foundation :-

Alround	1	x	27.70	x	0.40	x	0.50	=	5.54
Longitudinal	1	x	4.70	x	0.40	x	0.50	=	1.54
Cross	2	x	1.90	x	0.40	x	0.50	=	0.76

Basement

Alround	1	x	27.70	x	0.30	x	0.45	=	3.73
Longitudinal	1	x	4.80	x	0.30	x	0.45	=	0.65
Cross	2	x	2.00	x	0.30	x	0.45	=	0.54

Super Structure

Alround	1	x	27.70	x	0.20	x	2.50	=	13.85
Longitudinal	1	x	4.90	x	0.20	x	2.50	=	2.45
Cross	2	x	2.10	x	0.10	x	2.50	=	1.05
									30.11

Deduction

GI Post fixing block	2	x	2.00	x	0.30	x	0.45	=	0.54
Hall outer Wall	2	x	6.25	x	0.20	x	2.05	=	5.13
Hall outer Wall	2	x	5.30	x	0.20	x	2.05	=	4.35
Door	3	x	0.80	x	0.20	x	2.10	=	1.01
Entrance (Hall)	1	x	1.20	x	0.20	x	0.45	=	0.10

Window	1 x 1.10 x 0.20 x 1.50 =	0.33
Total deduction		11.46
Less deduction		18.65
	LS for steps	0.35
	Total	19.00

3) 5.9.1. Centering and shuttering including strutting, propping etc. and removal of form for :Foundations, footings, bases of columns, etc. for mass concrete

Say 19.00m³ Rs. 4969.61/m³ = Rs. 94423/-

4) 4.1.3. 1:2:4 (1 cement : 2 coarse sand : 4 graded stone aggregate 20 mm nominal size)

$$4 \times 1.2 \times 0.45 \times 2.16$$

Say 2.50 m² Rs. 250.55/m² = Rs. 626/-

GI Posts foundation block

$$2 \times 2 \times 0.30 \times 0.30 \times 0.45 = 0.162$$

Say 0.20 m³ 6971.67 /m³ = Rs. 1394/-

5) 10.16.1 Steel work in built up tubular (round, square or rectangular hollow tubes etc.) trusses etc., including cutting, hoisting, fixing in position and applying a priming coat of approved steel primer, including welding and bolted with special shaped washers etc. complete.

a) 65^{mm} dia GI Pipe (2 x 2 x 2.95 = 11.80m x 6.420kg/m = 75.75kg)

b) Rectangular Hollow section 80x40x2.60^{mm}

Wall Plate 2 x 9.40 = 18.80

Wall Plate 2 x 5.30 = 10.60

$$29.40 \text{ m} \times 4.55 \text{ kg} = 133.77 \text{ kg}$$

c) Rectangular Hollow section s 60 x 40x2.60^{mm}

Common rafter 2 x 5x3.38 = 33.80mx3.73kg/m = 126.07kg

d) Rectangular Hollow section 50x25x2.60^{mm}

tie beam 5 x 2.10 = `10.50m x 2.71kg/m = 28.45kg

e) Square Hollow section
2.5x2.5x2.60^{mm}

Purlin	2 x 3x9.85 =59.10mx	1.69kg/m =99.87kg		
		Total	= 463.91kg	
Say 475 kg			Rs. 217.5/kg =	Rs.103351/-

6) 12.50 Providing and fixing precoated galvanised iron profile sheets (size, shape and pitch of corrugation as approved by Engineer-in-charge) 0.50 mm (+ 0.05 %), total coated thickness with zinc coating 120grams per sqm as per IS: 277, in 240 mpa steel grade, 5-7 microns epoxy primer on both side of the sheet and polyester top coat 15-18 microns. Sheet should have protective guard film of 25 microns minimum to avoid scratches during transportation and should be supplied in single length upto 12metre or as desired by Engineer-in-charge. The sheet shall be fixed using self drilling /self tapping

Roof	2 x 3.45 x	9.90 =	68.31	
Ridge	1 x 0.60 x	9.90 =	5.94	
			<u>74.25m²</u>	
Say 74.50 m²		793.29/m ²		= Rs. 59100/-

7) 4.1.8.

1:4:8 (1 cement : 4 coarse sand : 8 graded stone aggregate 40 mm nominal size)

Hall	1 x 6.00 x	4.65 x	0.075 =	2.09
Office	1 x 1.85 x	1.75 x	0.075 =	2.24
Toilet	1 x 0.95 x	0.95 x	0.075 =	0.07
Dressing Room	1 x 1.85 x	1.25 x	0.075 =	<u>0.17</u>
				2.57
Say 2.60 m²		5485.65/m ³		= Rs. 14263/-

8) 13.1.1. 12 mm cement plaster of mix:
1:4 (1 cement : 4 fine sand)

Outer Basement	1	x	28.50	x	0.45	=	12.83
Outer Hall Length Wise	2	x	6.45	x	0.45	=	5.80
Outer Hall Width Wise	1	x	5.30	x	0.45	=	2.38
Inner Hall Length Wise	2	x	6.25	x	0.45	=	5.63
Inner Hall Width Wise	1	x	4.90	x	0.45	=	2.20
Top	2	x	6.45	x	0.20	=	2.58
Top Hall	1	x	4.90	x	0.20	=	0.98
Outer (Right)	1	x	9.90	x	2.50	=	24.75
Inner office	1	x	8.20	x	2.50	=	20.50
Washing area	1	x	3.20	x	2.50	=	8.00
Toilet	1	x	4.80	x	2.50	=	12.00
Dress	1	x	7.20	x	2.50	=	18.00
							<u>115.65</u>

Deduction

Wall ties	1	x	4.80	x	1.50	=	7.20
Door	3	x	0.75	x	2.10	=	4.72
window	1	x	1.10	x	1.50	=	1.65
Entrance	1	x	1.20	x	0.45	=	<u>0.54</u>
Total Deduction							14.11
Less Deduction							101.5

Say 105m²

259.22/m²

= **Rs.27218/-**

9)

Supplying fixing Anjili wood framed work for doors and windows frames including all cost of material and labour charges etc. complete.

Door size 0.8 x 2.10 (3 Nos)

Vertical Frame	3x2	x	0.10	x	0.075	x	2.10	=	0.094
Horizontal Frame	3x2	x	0.10	x	0.075	x	0.80	=	0.033

Window Size 1.10x1.50 (1No)

Vertical Frame	1x3	x	0.10	x	0.075	x	1.50	=	0.033
Horizontal Frame	1x2	x	0.10	x	0.075	x	1.10	=	<u>0.016</u>

0.176

Say 20m³

Rs. 82599.52/m³

= **Rs.16520/-**

- 10) 11.37 Providing and laying Ceramic glazed floor tiles of size 300x300 mm (thickness to be specified by the manufacturer), of 1st quality conforming to IS : 15622, of approved make, in colours such as White, Ivory, Grey, Fume Red Brown, laid on 20 mm thick cement mortar 1:4 (1 Cement : 4 Coarse sand), including pointing the joints with white cement and matching pigment etc., complete.

Office	1 x	2.30 x	2.20 =	5.06
Toilet	1 x	1.20 x	1.20 =	1.44
Dress	1 x	2.30 x	1.20 =	3.91
Washing area	1 x	1.00 x	1.30 =	<u>1.3</u>
				11.71

Say 1175m²

Rs. 1001.69/m²

= Rs.11770/-

- 11) 17.1.1. Providing and fixing water closet squatting pan (Indian type W.C. pan) with 100 mm Sand Cast Iron P or S trap, 10 litre low level white P.V.C. flushing cistern, including flush pipe, manually controlled device (handle lever) conforming to IS : 7231, with all fittings and fixtures complete, including cutting and making good the walls and floors wherever required: White Vitreous china Orissa pattern W.C. pan of size 580x440 mm with integral type foot rests

Say 1 No.

Rs. 4327.15/E

= Rs. 4327/-

12) 11.36 Providing and fixing 1st quality ceramic glazed wall tiles conforming to IS : 15622 (thickness to be specified by the manufacturer), of approved make, in all colours, shades except burgundy, bottlegreen, black of any size as approved by Engineer-in-Charge, in skirting, risers of steps and dados, over 12 mm thick bed of cement mortar 1:3 (1 cement : 3 coarse sand) and jointing with grey cement slurry @ 3.3 kg per sqm, including pointing in white cement mixed with pigment of matching shade complete.

Toilet 1 x 4.80 x 1.50 = 7.20

Say 720m²

Rs. 1067.06/m²

= Rs. 7683/-

13) White Vitreous China Wash basin size 630x450 mm with a single 15 mm C.P. brass pillar tap

Say 1 No.

Rs. 2563.98/E

= Rs. 2564/-

14) 13.39.1 Colour washing such as green, blue or buff to give an even shade: New work (two or more coats) with a base coat of white washing with lime

As per item No. 8

101.5

Say 105m².

Rs. 28.12/m²

= Rs. 2953/-

15) Water supply and sanitary fitting

L.S

= Rs. 5000/-

16) OD 27/46 supplying and fixing fully pannelled angili wood shutter for door and window etc. complete.

Door 3 x 0.67 x 1.98 = 3.979

Window 1x2 x 0.33 x 1.35 = 0.891

4.87

Say 5.00m².

Rs.1860.87/m²

= Rs. 9304/-

17 Supplying and laying M.S. angle and M.S rods for providing partition in the Material Recovery Facilities building (calculatiion should seperately attached)

Horizontal 2 x 4.00 x 1.00 x 1.20 = 9.60

Vertical 5 x 1.00 x 1.20 = 9.60

15.60m2 or 195.78kg

Say 200kg

Rs.107.05/kg

= Rs.21410/-

18 Providing and instaling double cavity baling machine and as per standard specification.

LS

Rs.350000/-

Rs. 733345/-

Rs. 6655/-

= Rs. 740000/-

=====

Total
Unforeseen

Total